Seekers Lettings





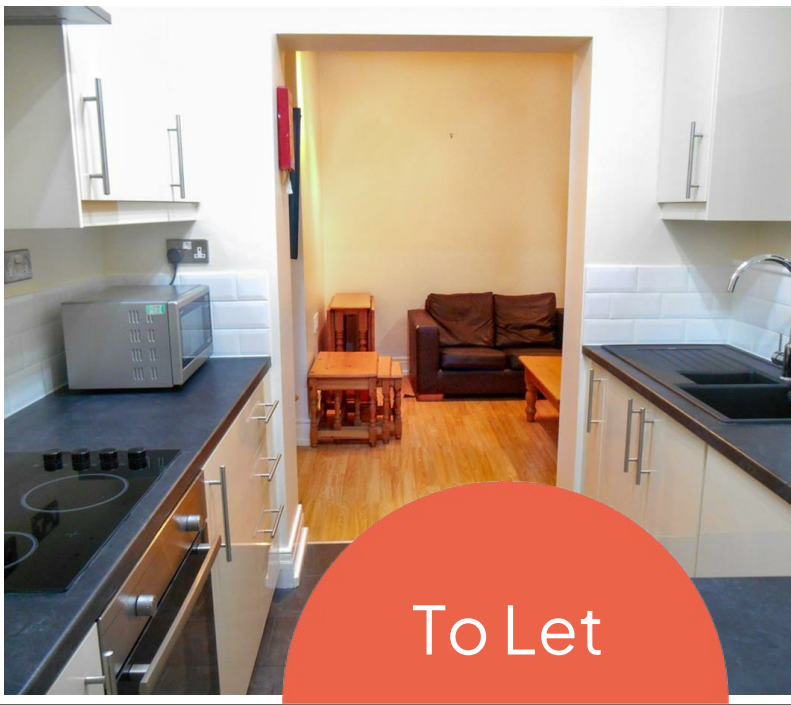

To Let

Deuchar Street, NE2 1JX

4 1 null D

£2,521 PCM

- £145 PPPW
- Modern Kitchen
- Modern Bathroom
- Permit parking
- Four Double Bedrooms
- Superb Location
- Ground floor
- Spacious Lounge with TV
- Available 29/06/2027
- Gas central heating & double glazing